

8. Bulmker Park-Cup 2016



am 20.03.2016

Schiedsgericht:

| | | |
|-----------|-----------------|---------------------------|
| OS | Oliver Rathjens | 1. MSC Wesel |
| S | Joachim Garden | MGC Rot-Weiß Wanne-Eickel |
| S | Klaus Jarosch | VfM Bottrop |
| ES | x | |

Turnierleitung:

Anton Hannausek

Besondere Vorkommnisse:

Regenunterbrechung von 8.10 Uhr bis 8.25 Uhr
Andreas Leidlein, Gelsenkirchen, Turnierabbruch
in der 2. Runde, Bahn 6
Joachim Garden, Wanne-Eickel, Turnierabbruch
in der 3. Runde Bahn 4

Witterung:

Kalt , teilweise regnerisch

Teilnehmende Vereine:

| <u>Verein</u> | <u>Teilnehmer</u> |
|---------------------------|-------------------|
| BGV Backumer Tal Herten | 5 |
| Bochumer Minigolf-Club | 4 |
| VfM Bottrop | 8 |
| 1. MGC Epe 1978 | 1 |
| 1. MGC Gelsenkirchen | 18 |
| MSK Neheim-Hüsten | 3 |
| MGC Rot-Weiß Wanne-Eickel | 4 |
| 1. MSC Wesel | 13 |
| BGV Bergisch Land | 2 |
| BGSV Castrop 1961 | 4 |
| MSK Olching e.V. | 1 |
| Minigolf-Card | 2 |
| <u>x</u> | <u>-</u> |
| Total: | 65 |

Gelsenkirchen, den 20.03.2016

Anton Hannausek

A. Hannausek

8. Bulmker-Park-Cup 2016

20.03.2016

in Gelsenk.-Bulmke



| <u>Herren</u> | <u>Verein</u> | ges. / Schnitt | 1.R | 2.R | 3.R | Am 1 |
|------------------------|---------------------------|------------------|-----|-----|-----|------|
| 1 Rathjens, Oliver | 1. MSC Wesel | 78 / 26,000 | 27 | 26 | 25 | 2 |
| 2 Baumgart, Thorben | MSK Neheim-Hüsten | 79 / 26,333 | 25 | 27 | 27 | 2 |
| 3 Zielaff, Christian | 1. MSC Wesel | 80 / 26,667 n.St | 29 | 24 | 27 | 5 |
| 4 Büdenbender, Markus | 1. MSC Wesel | 80 / 26,667 n.St | 27 | 27 | 26 | 1 |
| 5 Seifert, Stefan | 1. MSC Wesel | 80 / 26,667 n.St | 27 | 24 | 29 | 5 |
| 6 Wisnewski, Marc | 1. MSC Wesel | 84 / 28,000 | 30 | 27 | 27 | 3 |
| 7 Lange, Phillip | BGSV Castrop 1961 | 86 / 28,667 | 26 | 32 | 28 | 6 |
| 5 Montberg, Tobias | 1. MSC Wesel | 87 / 29,000 | 29 | 29 | 29 | 0 |
| 9 Lammers, Kevin | VfM Bottrop | 87 / 29,000 | 27 | 30 | 30 | 3 |
| 10 Wiegel, Marvin | Bochumer Minigolf-Club | 88 / 29,333 | 33 | 26 | 29 | 7 |
| 11 Kanschak, Frank | 1. MGC Gelsenkirchen | 91 / 30,333 | 31 | 30 | 30 | 1 |
| 12 Becker, Florian | MSK Neheim-Hüsten | 92 / 30,667 | 35 | 29 | 28 | 7 |
| 13 Brille, Thorsten | 1. MGC Epe 1978 | 93 / 31,000 | 34 | 32 | 27 | 7 |
| 14 Blöcker, Tim | MSK Neheim-Hüsten | 94 / 31,333 | 32 | 28 | 34 | 6 |
| 15 Senke, Andreas | MGC Rot-Weiß Wanne-Eickel | 95 / 31,667 | 30 | 33 | 32 | 3 |
| 16 Kurkowski, Thorsten | 1. MGC Gelsenkirchen | 97 / 32,333 | 34 | 35 | 28 | 7 |
| 17 Mette, Marc | 1. MGC Gelsenkirchen | 99 / 33,000 | 32 | 34 | 33 | 2 |
| 18 Kühn, Marco | 1. MGC Gelsenkirchen | 104 / 34,667 | 35 | 33 | 36 | 3 |

| <u>Damen</u> | <u>Verein</u> | ges. / Schnitt | 1.R | 2.R | 3.R | Am 1 |
|----------------------|---------------------------|----------------|-----|-----|-----|------|
| 1 Weinzierl, Claudia | MSK Olching e.V. | 85 / 28,333 | 28 | 29 | 28 | 1 |
| 2 Pichol, Maike | BGV Backumer Tal Herten | 98 / 32,667 | 36 | 32 | 30 | 6 |
| 3 Lohn, Liane | 1. MGC Gelsenkirchen | 104 / 34,667 | 34 | 36 | 34 | 2 |
| 4 Schikorra, Angela | BGSV Castrop 1961 | 110 / 36,667 | 33 | 39 | 38 | 6 |
| 5 Gase, Birgit | 1. MGC Gelsenkirchen | 114 / 38,000 | 44 | 35 | 35 | 9 |
| 6 Senke, Jessica | MGC Rot-Weiß Wanne-Eickel | 121 / 40,333 | 48 | 38 | 35 | 13 |

| <u>Senioren I</u> | <u>Verein</u> | ges. / Schnitt | 1.R | 2.R | 3.R | Am 1 |
|-------------------------|---------------------------|------------------|-----|-----|--------|------|
| 1 Neuwirth, Waldemar | 1. MSC Wesel | 76 / 25,333 | 24 | 27 | 25 | 3 |
| 2 Henseler, Rainer | Bochumer Minigolf-Club | 79 / 26,333 | 27 | 27 | 25 | 2 |
| 3 Jarosch, Klaus | VfM Bottrop | 80 / 26,667 n.St | 28 | 28 | 24 | 4 |
| 4 Weber, Bernd | VfM Bottrop | 80 / 26,667 n.St | 26 | 29 | 25 | 4 |
| 5 Bettger, Marco | 1. MSC Wesel | 84 / 28,000 | 30 | 26 | 28 | 4 |
| 6 Andrejewski, Uwe | 1. MGC Gelsenkirchen | 84 / 28,000 | 31 | 28 | 25 | 6 |
| 7 Corinth, Marco | 1. MGC Gelsenkirchen | 86 / 28,667 | 33 | 23 | 30 | 10 |
| 8 Pietsch, Harald | 1. MGC Gelsenkirchen | 86 / 28,667 | 29 | 28 | 29 | 1 |
| 9 Ginschel, Rudolf | Bochumer Minigolf-Club | 86 / 28,667 | 30 | 26 | 30 | 4 |
| 10 Fischer, Dirk | BGV Backumer Tal Herten | 86 / 28,667 | 28 | 29 | 29 | 1 |
| 11 Weinberger, Reinhold | 1. MGC Gelsenkirchen | 87 / 29,000 | 31 | 25 | 31 | 6 |
| 12 Torka, Jürgen | 1. MGC Gelsenkirchen | 88 / 29,333 | 32 | 27 | 29 | 5 |
| 13 Jäger, Thomas | Bochumer Minigolf-Club | 88 / 29,333 | 32 | 27 | 29 | 5 |
| 14 van Eickelen, Ralf | BGV Bergisch Land | 89 / 29,667 | 28 | 29 | 32 | 4 |
| 15 Lammers, Andreas | VfM Bottrop | 92 / 30,667 | 32 | 26 | 34 | 8 |
| 16 Müller, Uwe | MGC Rot-Weiß Wanne-Eickel | 94 / 31,333 | 37 | 28 | 29 | 9 |
| 17 Damps, Markus | Minigolf-Card | 101 / 33,667 | 38 | 34 | 29 | 9 |
| 18 Hellmich, Uwe | VfM Bottrop | 108 / 36,000 | 32 | 43 | 33 | 11 |
| 19 Garden, Joachim | MGC Rot-Weiß Wanne-Eickel | 61 / 0,000 | 31 | 30 | pTAbbr | 1 |
| 20 Leidlein, Andreas | 1. MGC Gelsenkirchen | 24 / 0,000 | 24 | | pTAbbr | 0 |

8. Bulmker-Park-Cup 2016

20.03.2016

in Gelsenk.-Bulmke



| | <u>Seniorinnen</u> | <u>Verein</u> | <u>ges. / Schnitt</u> | <u>1.R</u> / <u>2.R</u> / <u>3.R</u> | <u>Am 1</u> |
|---|----------------------|----------------------|---------------------------|--------------------------------------|-------------|
| 1 | Senke, Bärbel (Swll) | 1. MGC Gelsenkirchen | 84 / 28,000 | 32 / 25 / 27 | 7 |
| 2 | Hellmich, Elvira | VfM Bottrop | 91 / 30,333 | 31 / 34 / 26 | 8 |
| 3 | Leidlein, Birgitt | 1. MGC Gelsenkirchen | 93 / 31,000 | 30 / 32 / 31 | 2 |
| 4 | Zielaff, Manuela | Minigolf-Card | 97 / 32,333 | 33 / 32 / 32 | 1 |
| 5 | Aust, Manuela | 1. MSC Wesel | 97 / 32,333 | 31 / 31 / 35 | 4 |

| | <u>Senioren II</u> | <u>Verein</u> | <u>ges. / Schnitt</u> | <u>1.R</u> / <u>2.R</u> / <u>3.R</u> | <u>Am 1</u> |
|----|---------------------|-------------------------|----------------------------|---|-------------|
| 1 | Reimer, Werner | 1. MGC Gelsenkirchen | 82 / 27,333 | 29 / 27 / 26 | 3 |
| 2 | Schewerda, Hans | 1. MGC Gelsenkirchen | 84 / 28,000 | n.St 31 / 28 / 25 | 6 |
| 3 | Ott, Norbert | BGV Backumer Tal Herten | 84 / 28,000 | n.St 32 / 25 / 27 | 7 |
| 4 | Meyer, Rolf | VfM Bottrop | 87 / 29,000 | 27 / 31 / 29 | 4 |
| 5 | Bever, Hartmut | 1. MGC Gelsenkirchen | 89 / 29,667 | 31 / 27 / 31 | 4 |
| 6 | Groenewoed, Ronald | BGSV Castrop 1961 | 92 / 30,667 | 34 / 30 / 28 | 6 |
| 7 | Engels, Klaus | 1. MGC Gelsenkirchen | 93 / 31,000 | 29 / 32 / 32 | 3 |
| 8 | Krusenbaum, Manfred | VfM Bottrop | 96 / 32,000 | 33 / 33 / 30 | 3 |
| 9 | Lange, Wilfried | BGSV Castrop 1961 | 96 / 32,000 | 31 / 33 / 32 | 2 |
| 10 | Aust, Manuela | 1. MSC Wesel | 97 / 32,333 | 31 / 31 / 35 | 4 |
| 11 | Izelle, Peter | 1. MSC Wesel | 106 / 35,333 | 33 / 36 / 37 | 4 |
| 12 | Isselmann, Werner | 1. MSC Wesel | 107 / 35,667 | 39 / 31 / 37 | 8 |

| | <u>Jugend</u> | <u>Verein</u> | <u>ges. / Schnitt</u> | <u>1.R</u> / <u>2.R</u> / <u>3.R</u> | <u>Am 1</u> |
|---|----------------------------|-------------------------|----------------------------|--------------------------------------|-------------|
| 1 | Seifert, Noah | BGV Backumer Tal Herten | 80 / 26,667 | 25 / 27 / 28 | 3 |
| 2 | Seifert, Colin (Schm) | 1. MSC Wesel | 93 / 31,000 | 36 / 26 / 31 | 10 |
| 3 | van Eickelen, Jan | BGV Bergisch Land | 94 / 31,333 | 32 / 34 / 28 | 6 |
| 4 | Pichol, Michelle (weibl.J) | BGV Backumer Tal Herten | 108 / 36,000 | 39 / 38 / 31 | 8 |

8. Bulmker-Park-Cup 2016

20.03.2016

in Gelsenk.-Bulmke

Vereins-Mannschaften



| 1 | <u>1. MSC Wesel</u> | | | | | | <u>II</u> | Schnitt | Am 1 |
|------|---------------------|-----|------------|------------|------------|---|------------|---------|------|
| | Neuwirth, Waldemar | Sm1 | 24 | 27 | 25 | = | 76 | 25,333 | |
| | Zielaff, Christian | H | 29 | 24 | 27 | = | 80 | 26,667 | |
| | Seifert, Stefan | H | 27 | 24 | 29 | = | 80 | 26,667 | |
| | Rathjens, Oliver | H | 27 | 26 | 25 | = | 78 | 26,000 | |
| Ers. | | | <u>107</u> | <u>101</u> | <u>106</u> | = | <u>314</u> | 26,167 | 6 |

| 2 | <u>1. MSC Wesel</u> | | | | | | <u>I</u> | Schnitt | Am 1 |
|------|---------------------|-----|------------|------------|------------|---|------------|---------|------|
| | Wisnewski, Marc | H | 30 | 27 | 27 | = | 84 | 28,000 | |
| | Büdenbender, Markus | H | 27 | 27 | 26 | = | 80 | 26,667 | |
| | Montberg, Tobias | H | 29 | 29 | 29 | = | 87 | 29,000 | |
| | Bettger, Marco | Sm1 | 30 | 26 | 28 | = | 84 | 28,000 | |
| Ers. | | | <u>116</u> | <u>109</u> | <u>110</u> | = | <u>335</u> | 27,917 | 7 |

| 3 | <u>Bochumer Minigolf-Club</u> | | | | | | Schnitt | Am 1 | |
|------|-------------------------------|-----|------------|------------|------------|---|------------|--------|----|
| | Henseler, Rainer | Sm1 | 27 | 27 | 25 | = | 79 | 26,333 | |
| | Ginschel, Rudolf | Sm1 | 30 | 26 | 30 | = | 86 | 28,667 | |
| | Jäger, Thomas | Sm1 | 32 | 27 | 29 | = | 88 | 29,333 | |
| | Wiegel, Marvin | H | 33 | 26 | 29 | = | 88 | 29,333 | |
| Ers. | | | <u>122</u> | <u>106</u> | <u>113</u> | = | <u>341</u> | 28,417 | 16 |

| 4 | <u>MSK Neheim-Hüsten</u> | | | | | | Schnitt | Am 1 | |
|------|--------------------------|----|------------|------------|------------|---|------------|--------|---|
| | Baumgart, Thorben | H | 25 | 27 | 11 | = | 63 | 21,000 | |
| | Blöcker, Tim | H | 32 | 28 | 42 | = | 102 | 34,000 | |
| | Becker, Florian | H | 35 | 29 | 53 | = | 117 | 39,000 | |
| | Seifert, Noah | Jm | 25 | 27 | 28 | = | 80 | 26,667 | |
| Ers. | | | <u>117</u> | <u>111</u> | <u>117</u> | = | <u>345</u> | 28,750 | 6 |

| 5 | <u>1. MGC Gelsenkirchen</u> | | | | | | <u>I</u> | Schnitt | Am 1 |
|------|-----------------------------|-----|------------|------------|------------|---|------------|---------|------|
| | Weinberger, Reinhold | Sm1 | 31 | 25 | 31 | = | 87 | 29,000 | |
| | Bever, Hartmut | Sm2 | 31 | 27 | 31 | = | 89 | 29,667 | |
| | Schewerda, Hans | Sm2 | 31 | 28 | 25 | = | 84 | 28,000 | |
| | Pietsch, Harald | Sm1 | 29 | 28 | 29 | = | 86 | 28,667 | |
| Ers. | | | <u>122</u> | <u>108</u> | <u>116</u> | = | <u>346</u> | 28,833 | 14 |

8. Bulmker-Park-Cup 2016

20.03.2016

in Gelsenk.-Bulmke

Vereins-Mannschaften



| 11 | <u>BGSV Castrop 1961</u> | | | | | | Schnitt | Am 1 |
|--------------------|--------------------------|-----|-----|-----|---|-----|---------|------|
| Schikorra, Angela | D | 33 | 39 | 38 | = | 110 | 36,667 | |
| Groenewoed, Ronald | Sm2 | 34 | 30 | 28 | = | 92 | 30,667 | |
| Lange, Phillipp | H | 26 | 32 | 28 | = | 86 | 28,667 | |
| Lange, Wilfried | Sm2 | 31 | 33 | 32 | = | 96 | 32,000 | |
| Ers. | | 124 | 134 | 126 | = | 384 | 32,000 | |
| | | 124 | 134 | 126 | = | 384 | 32,000 | |

| 12 | <u>1. MGC Gelsenkirchen</u> | | | <u>IV</u> | Schnitt | Am 1 | |
|---------------------|-----------------------------|-----|-----|-----------|---------|------|--------|
| Kurkowski, Thorsten | H | 34 | 35 | 28 | = | 97 | 32,333 |
| Konschak, Frank | H | 31 | 30 | 30 | = | 91 | 30,333 |
| Lohn, Liane | D | 34 | 36 | 34 | = | 104 | 34,667 |
| Kühn, Marco | H | 35 | 33 | 36 | = | 104 | 34,667 |
| Ers. | | 134 | 134 | 128 | = | 396 | 33,000 |
| | | 134 | 134 | 128 | = | 396 | 33,000 |

| <u>MGC Rot-Weiß Wanne-Eickel</u> | | | | | | Schnitt | Am 1 |
|----------------------------------|-----|-----|-----|------|---|---------|--------|
| Garden, Joachim | Sm1 | 31 | 30 | pTAb | = | 61 | 30,500 |
| Müller, Uwe | Sm1 | 37 | 28 | 29 | = | 94 | 31,333 |
| Senke, Andreas | H | 30 | 33 | 32 | = | 95 | 31,667 |
| Senke, Jessica | D | 48 | 38 | 35 | = | 121 | 40,333 |
| Ers. | | 146 | 129 | 96 | = | 371 | 33,727 |
| | | 146 | 129 | 96 | = | 371 | 33,727 |

| <u>1. MGC Gelsenkirchen</u> | | | <u>II</u> | Schnitt | Am 1 | | |
|-----------------------------|-----|-----|-----------|---------|------|-----|--------|
| Andrejewski, Uwe | Sm1 | 31 | 28 | 25 | = | 84 | 28,000 |
| Leidlein, Andreas | Sm1 | 24 | pTAb | | = | 24 | 24,000 |
| Corinth, Marco | Sm1 | 33 | 23 | 30 | = | 86 | 28,667 |
| Leidlein, Birgitt | Sw1 | 30 | 32 | 31 | = | 93 | 31,000 |
| Ers. | | 118 | 86 | | = | 204 | 20,400 |
| | | 118 | 86 | | = | 204 | 20,400 |

Bahnenstatistik Runde 1 - 3 am 20.03.2016 in Gelsenk.-Bulmke 8. Bulmker-Park-Cup 2016

| gesamt | Bahn 1 | Bahn 2 | Bahn 3 | Bahn 4 | Bahn 5 | Bahn 6 | Bahn 7 | Bahn 8 | Bahn 9 | Bahn 10 | Bahn 11 | Bahn 12 | Bahn 13 | Bahn 14 | Bahn 15 | Bahn 16 | Bahn 17 | Bahn 18 | ges. |
|------------|------------|------------|------------|------------|------------|------------|------------|------------|------------|------------|------------|------------|------------|------------|------------|------------|------------|------------|-------------|
| Asse | 119 | 125 | 102 | 58 | 52 | 32 | 163 | 22 | 59 | 77 | 157 | 70 | 49 | 77 | 10 | 92 | 124 | 138 | 1526 |
| Zweier | 62 | 51 | 74 | 81 | 126 | 148 | 27 | 137 | 110 | 107 | 31 | 117 | 138 | 103 | 139 | 81 | 53 | 39 | 1624 |
| Dreier | 7 | 13 | 12 | 29 | 12 | 9 | 2 | 18 | 18 | 8 | 3 | 5 | 4 | 11 | 27 | 17 | 12 | 7 | 214 |
| Vierer | 3 | 2 | 3 | 16 | 2 | 2 | 0 | 10 | 3 | 0 | 1 | 0 | 1 | 1 | 8 | 2 | 2 | 7 | 63 |
| Fünfer | 1 | 1 | 1 | 4 | 0 | 1 | 0 | 3 | 2 | 0 | 0 | 0 | 0 | 0 | 7 | 0 | 1 | 1 | 22 |
| Sechser | 0 | 0 | 0 | 3 | 0 | 0 | 0 | 1 | 0 | 0 | 0 | 0 | 0 | 0 | 1 | 0 | 0 | 0 | 5 |
| Siebener | 0 | 0 | 0 | 1 | 0 | 0 | 0 | 1 | 0 | 0 | 0 | 0 | 0 | 0 | 0 | 0 | 0 | 0 | 2 |
| 192 | 192 | 192 | 192 | 192 | 192 | 192 | 192 | 192 | 192 | 192 | 192 | 192 | 192 | 192 | 192 | 192 | 192 | 192 | 3456 |

Schläge gesamt auf allen Bahnen

| gesamt | Bahn 1 | Bahn 2 | Bahn 3 | Bahn 4 | Bahn 5 | Bahn 6 | Bahn 7 | Bahn 8 | Bahn 9 | Bahn 10 | Bahn 11 | Bahn 12 | Bahn 13 | Bahn 14 | Bahn 15 | Bahn 16 | Bahn 17 | Bahn 18 | ges. |
|------------|------------|------------|------------|------------|------------|------------|------------|------------|------------|------------|------------|------------|------------|------------|------------|------------|------------|-------------|------|
| Asse | 119 | 125 | 102 | 58 | 52 | 32 | 163 | 22 | 59 | 77 | 157 | 70 | 49 | 77 | 10 | 92 | 124 | 138 | 1526 |
| Zweier | 124 | 102 | 148 | 162 | 252 | 296 | 54 | 274 | 220 | 214 | 62 | 234 | 276 | 206 | 278 | 162 | 106 | 78 | 3248 |
| Dreier | 21 | 39 | 36 | 87 | 36 | 27 | 6 | 54 | 54 | 24 | 9 | 15 | 12 | 33 | 81 | 51 | 36 | 21 | 642 |
| Vierer | 12 | 8 | 12 | 64 | 8 | 8 | 0 | 40 | 12 | 0 | 4 | 0 | 4 | 4 | 32 | 8 | 8 | 28 | 252 |
| Fünfer | 5 | 5 | 5 | 20 | 0 | 5 | 0 | 15 | 10 | 0 | 0 | 0 | 0 | 0 | 35 | 0 | 5 | 5 | 110 |
| Sechser | 0 | 0 | 0 | 18 | 0 | 0 | 0 | 6 | 0 | 0 | 0 | 0 | 0 | 0 | 6 | 0 | 0 | 0 | 30 |
| Siebener | 0 | 0 | 0 | 7 | 0 | 0 | 0 | 7 | 0 | 0 | 0 | 0 | 0 | 0 | 0 | 0 | 0 | 0 | 14 |
| 281 | 279 | 303 | 416 | 348 | 368 | 223 | 418 | 355 | 315 | 232 | 319 | 341 | 320 | 442 | 313 | 279 | 270 | 5822 | |

Schnitt p. Bahn 1,464 1,453 1,578 2,167 1,813 1,917 1,161 2,177 1,849 1,641 1,208 1,661 1,776 1,667 2,302 1,630 1,453 1,406 1,6846

4,83% 4,79% 5,20% 7,15% 5,98% 6,32% 3,83% 7,18% 6,10% 5,41% 3,98% 5,48% 5,86% 5,50% 7,59% 5,38% 4,79% 4,64% 100%

Schläge in % auf allen Bahnen

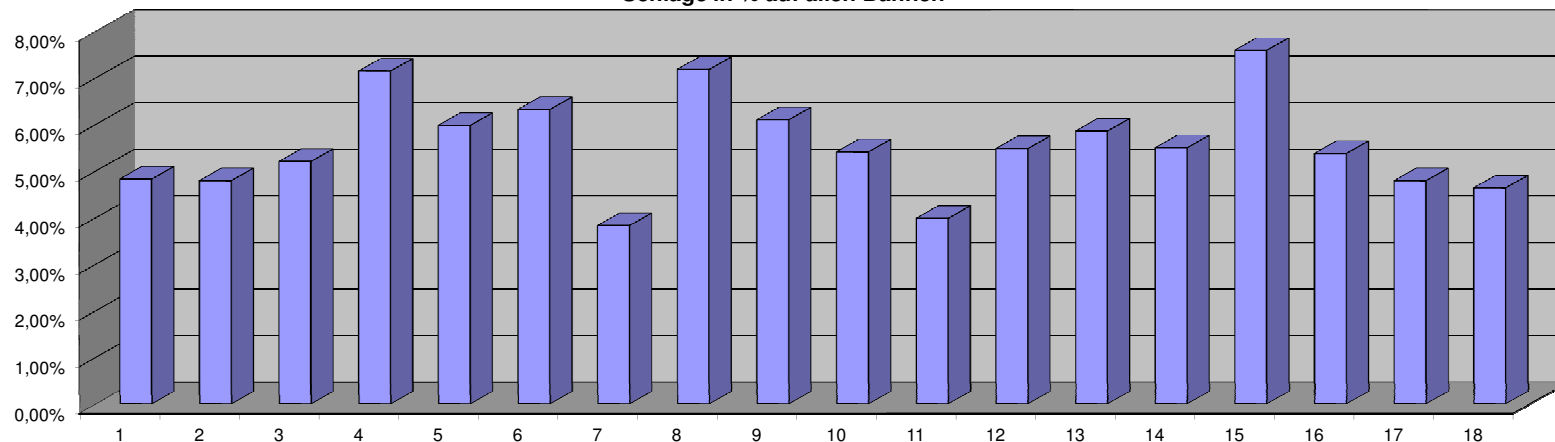

DM Rangliste
8. Bulmker-Park-Cup 2016
20.03.2016
in Gelsenk.-Bulmke

| | <u>PassNr.</u> | <u>Verein</u> | <u>Kat</u> | <u>ges.</u> | <u>/ Schnitt</u> |
|----|------------------------------|--------------------------------------|------------|-------------|------------------|
| 1 | Neuwirth, Waldemar | 37473 1. MSC Wesel | Sml | 76 | / 25,333 |
| 2 | Rathjens, Oliver | 51902 1. MSC Wesel | H | 78 | / 26,000 |
| 3 | Baumgart, Thorben | 37760 MSK Neheim-Hüsten | H | 79 | / 26,333 |
| 4 | Henseler, Rainer | 65852 Bochumer Minigolf-Club | Sml | 79 | / 26,333 |
| 5 | Zielaff, Christian | 38205 1. MSC Wesel | H | 80 | / 26,667 |
| 6 | Büdenbender, Markus | 29327 1. MSC Wesel | H | 80 | / 26,667 |
| 7 | Seifert, Stefan | 66472 1. MSC Wesel | H | 80 | / 26,667 |
| 8 | Jarosch, Klaus | 29771 VfM Bottrop | Sml | 80 | / 26,667 |
| 9 | Weber, Bernd | 35116 VfM Bottrop | Sml | 80 | / 26,667 |
| 10 | Seifert, Noah | 66354 BGV Backumer Tal Herten | mJ | 80 | / 26,667 |
| 11 | Reimer, Werner | 18172 1. MGC Gelsenkirchen | SmlI | 82 | / 27,333 |
| 12 | Wisnewski, Marc | 34695 1. MSC Wesel | H | 84 | / 28,000 |
| 13 | Bettger, Marco | 29631 1. MSC Wesel | Sml | 84 | / 28,000 |
| 14 | Andrejewski, Uwe | 66492 1. MGC Gelsenkirchen | Sml | 84 | / 28,000 |
| 15 | Senke, Bärbel (SwII) | 6721 1. MGC Gelsenkirchen | SwI | 84 | / 28,000 |
| 16 | Schewerda, Hans | 18086 1. MGC Gelsenkirchen | SmlI | 84 | / 28,000 |
| 17 | Ott, Norbert | 9296 BGV Backumer Tal Herten | SmlI | 84 | / 28,000 |
| 18 | Weinzierl, Claudia | 36594 MSK Olching e.V. | D | 85 | / 28,333 |
| 19 | Schilling, Adolf | 5665 1. MSC Wesel | SmlI | 85 | / 28,333 |
| 20 | Lange, Phillipp | 37204 BGSV Castrop 1961 | H | 86 | / 28,667 |
| 21 | Fischer, Dirk | 66628 BGV Backumer Tal Herten | Sml | 86 | / 28,667 |
| 22 | Pietsch, Harald | 36654 1. MGC Gelsenkirchen | Sml | 86 | / 28,667 |
| 23 | Ginschel, Rudolf | 980801 Bochumer Minigolf-Club | Sml | 86 | / 28,667 |
| 24 | Corinth, Marco | 66491 1. MGC Gelsenkirchen | Sml | 86 | / 28,667 |
| 25 | Montberg, Tobias | 38208 1. MSC Wesel | H | 87 | / 29,000 |
| 26 | Lammers, Kevin | 37708 VfM Bottrop | H | 87 | / 29,000 |
| 27 | Weinberger, Reinhold | 36154 1. MGC Gelsenkirchen | Sml | 87 | / 29,000 |
| 28 | Meyer, Rolf | 36748 VfM Bottrop | SmlI | 87 | / 29,000 |
| 29 | Wiegel, Marvin | 38061 Bochumer Minigolf-Club | H | 88 | / 29,333 |
| 30 | Torka, Jürgen | 37793 1. MGC Gelsenkirchen | Sml | 88 | / 29,333 |
| 31 | Jäger, Thomas | 36447 Bochumer Minigolf-Club | Sml | 88 | / 29,333 |
| 32 | van Eickelen, Ralf | 65919 BGV Bergisch Land | Sml | 89 | / 29,667 |
| 33 | Bever, Hartmut | 46243 1. MGC Gelsenkirchen | SmlI | 89 | / 29,667 |
| 34 | Konschak, Frank | 66646 1. MGC Gelsenkirchen | H | 91 | / 30,333 |
| 35 | Hellmich, Elvira | 46744 VfM Bottrop | SwI | 91 | / 30,333 |
| 36 | Becker, Florian | 37559 MSK Neheim-Hüsten | H | 92 | / 30,667 |
| 37 | Lammers, Andreas | 29247 VfM Bottrop | Sml | 92 | / 30,667 |
| 38 | Groenewoed, Ronald | 66416 BGSV Castrop 1961 | SmlI | 92 | / 30,667 |
| 39 | Brille, Thorsten | 35751 1. MGC Epe 1978 | H | 93 | / 31,000 |
| 40 | Leidlein, Birgitt | 35757 1. MGC Gelsenkirchen | SwI | 93 | / 31,000 |
| 41 | Engels, Klaus | 61068 1. MGC Gelsenkirchen | SmlI | 93 | / 31,000 |
| 42 | Seifert, Colin (Schm) | 66819 1. MSC Wesel | mJ | 93 | / 31,000 |
| 43 | Blöcker, Tim | 37103 MSK Neheim-Hüsten | H | 94 | / 31,333 |

| | | | | | | | |
|----|----------------------------------|---------------|---------------------------|-------------|------------|---|---------------|
| 44 | Müller, Uwe | 66322 | MGC Rot-Weiß Wanne-Eickel | Sml | 94 | / | 31,333 |
| 45 | van Eickelen, Jan | 38415 | BGV Bergisch Land | mJ | 94 | / | 31,333 |
| 46 | Senke, Andreas | 984503 | MGC Rot-Weiß Wanne-Eickel | H | 95 | / | 31,667 |
| 47 | Lange, Wielfried | 66415 | BGSV Castrop 1961 | SmlI | 96 | / | 32,000 |
| 48 | Krusenbaum, Manfred | 40300 | VfM Bottrop | SmlI | 96 | / | 32,000 |
| 49 | Kurkowski, Thorsten | 66855 | 1. MGC Gelsenkirchen | H | 97 | / | 32,333 |
| 50 | Zielaff, Manuela | 989901 | Minigolof-Card | SwI | 97 | / | 32,333 |
| 51 | Aust, Manuela | 66405 | 1. MSC Wesel | SwI | 97 | / | 32,333 |
| 52 | Pichol, Maïke | 38272 | BGV Backumer Tal Herten | D | 98 | / | 32,667 |
| 53 | Mette, Marc | 35351 | 1. MGC Gelsenkirchen | H | 99 | / | 33,000 |
| 54 | Damps, Markus | 989902 | Minigolof-Card | Sml | 101 | / | 33,667 |
| 55 | Kühn, Marco | 66860 | 1. MGC Gelsenkirchen | H | 104 | / | 34,667 |
| 56 | Lohn, Liane | 66770 | 1. MGC Gelsenkirchen | D | 104 | / | 34,667 |
| 57 | Izelle, Peter | 66406 | 1. MSC Wesel | SmlI | 106 | / | 35,333 |
| 58 | Isselmann, Werner | 63326 | 1. MSC Wesel | SmlI | 107 | / | 35,667 |
| 59 | Hellmich, Uwe | 27801 | VfM Bottrop | Sml | 108 | / | 36,000 |
| 60 | Pichol, Michelle (weibl.) | 66184 | BGV Backumer Tal Herten | mJ | 108 | / | 36,000 |
| 61 | Schikorra, Angela | 66772 | BGSV Castrop 1961 | D | 110 | / | 36,667 |
| 62 | Gase, Birgit | 65897 | 1. MGC Gelsenkirchen | D | 114 | / | 38,000 |
| 63 | Senke, Jessica | 984504 | MGC Rot-Weiß Wanne-Eickel | D | 121 | / | 40,333 |